



Pièce 3 | Règlement  
Tome 3.3 | Annexes au règlement  
Livret 3.3.3 | **STECAL**

Version approuvée le 27 novembre 2024



**CAIRN Territoires**

11, chemin de Jacoubé  
31 410 MONTAUT  
07 69 77 15 85  
contact@cairn-territoires.com

**Relief urbanisme**

Les Jardins  
46 200 SAINT-SOZY  
05 65 41 27 58  
relief.urbanisme@gmail.com

**Atelier Palimpseste**

7, allées de Tourny  
33 000 BORDEAUX  
05 56 01 19 37  
guillaume.laize@gmail.com

**Rural Concept**

430, av. Jean Jaurès  
46 004 CAHORS Cedex 9  
05 65 20 39 30  
rural.concept@adasea.net

**EllipSIG**

1280, avenue des platanes Future Building  
1  
34 970 LATTES  
06 81 15 10 67  
contact@ellipsig.fr

*Crédit photo de couverture : office de tourisme*

# SOMMAIRE

1	BACH.....	4
2	BELFORT DU QUERCY.....	6
3	CENEVIERES.....	8
4	CONCOTS .....	9
5	CREMPS.....	10
6	LALBENQUE.....	13
7	LIMOGNE-EN QUERCY.....	14
8	MONTDOUMERC .....	15
9	SAINT-MARTIN-LABOUVAL.....	17

## 1 | Bach

BACH	AO 137, AO 145	Nst
Hébergement insolite haut de gamme (gariotte en pierre)	12 075m2	

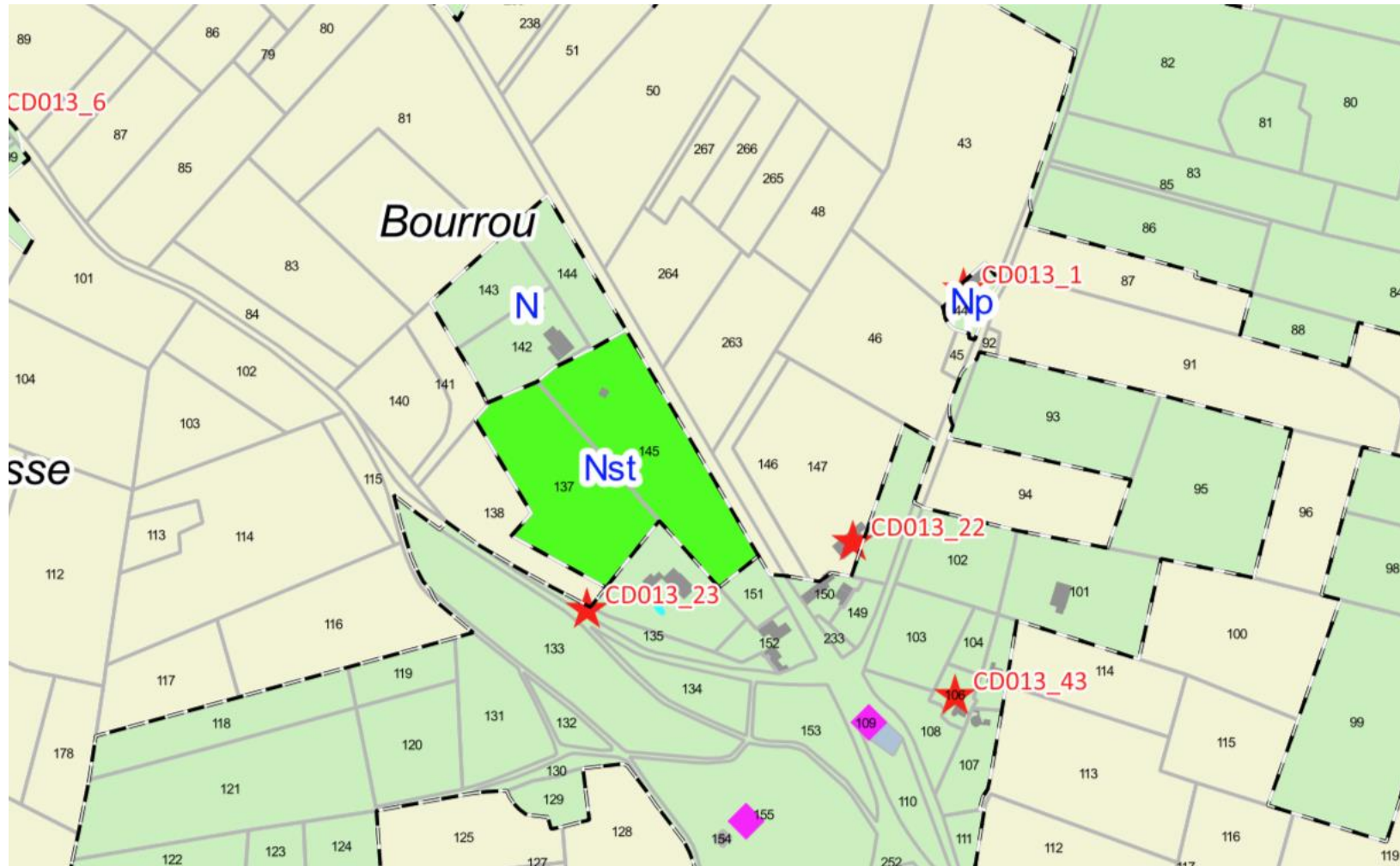



BACH	AM357	Ast
Équipement public porté par la commune	3420m2	

## 2 | Belfort du Quercy

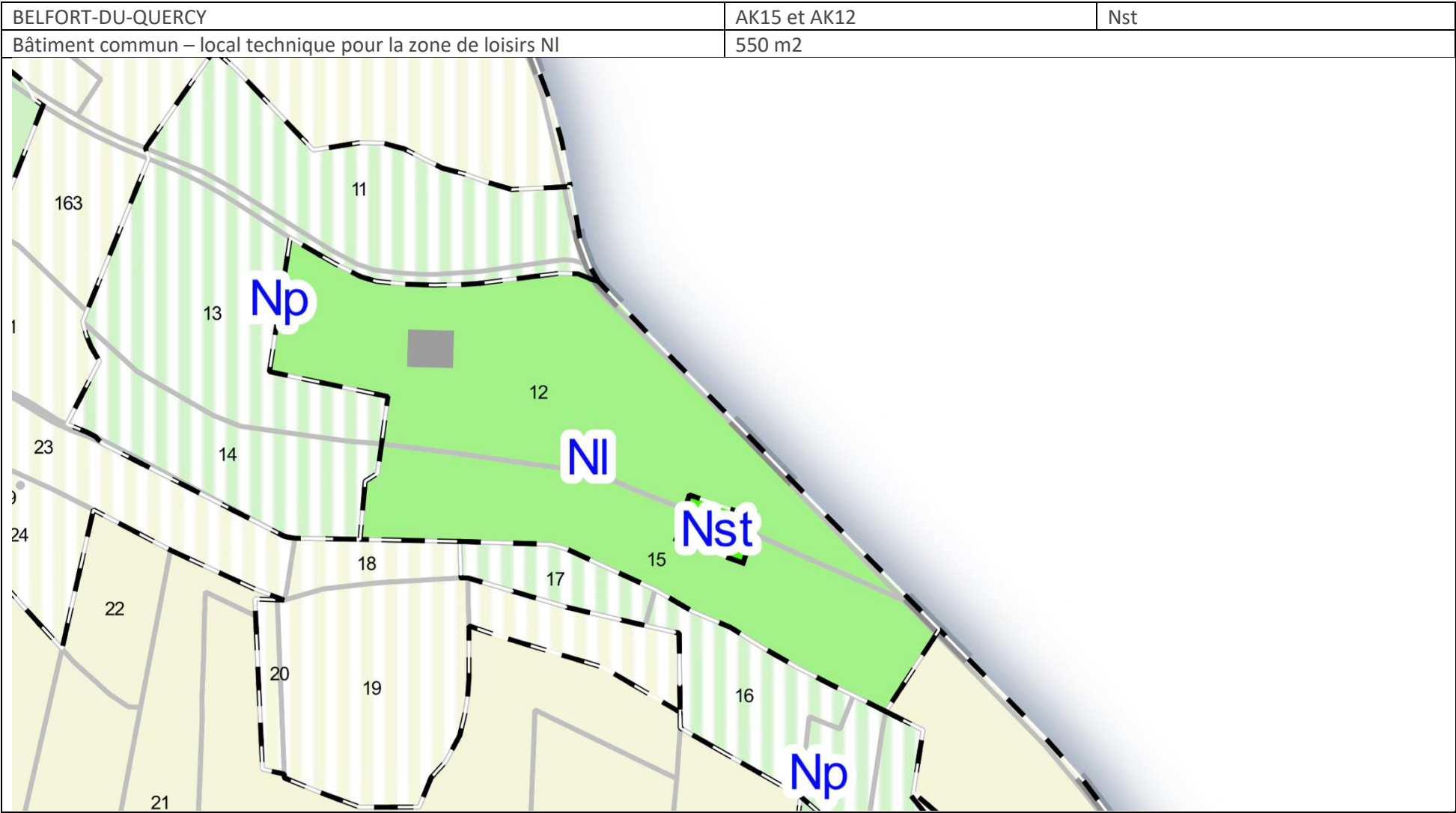

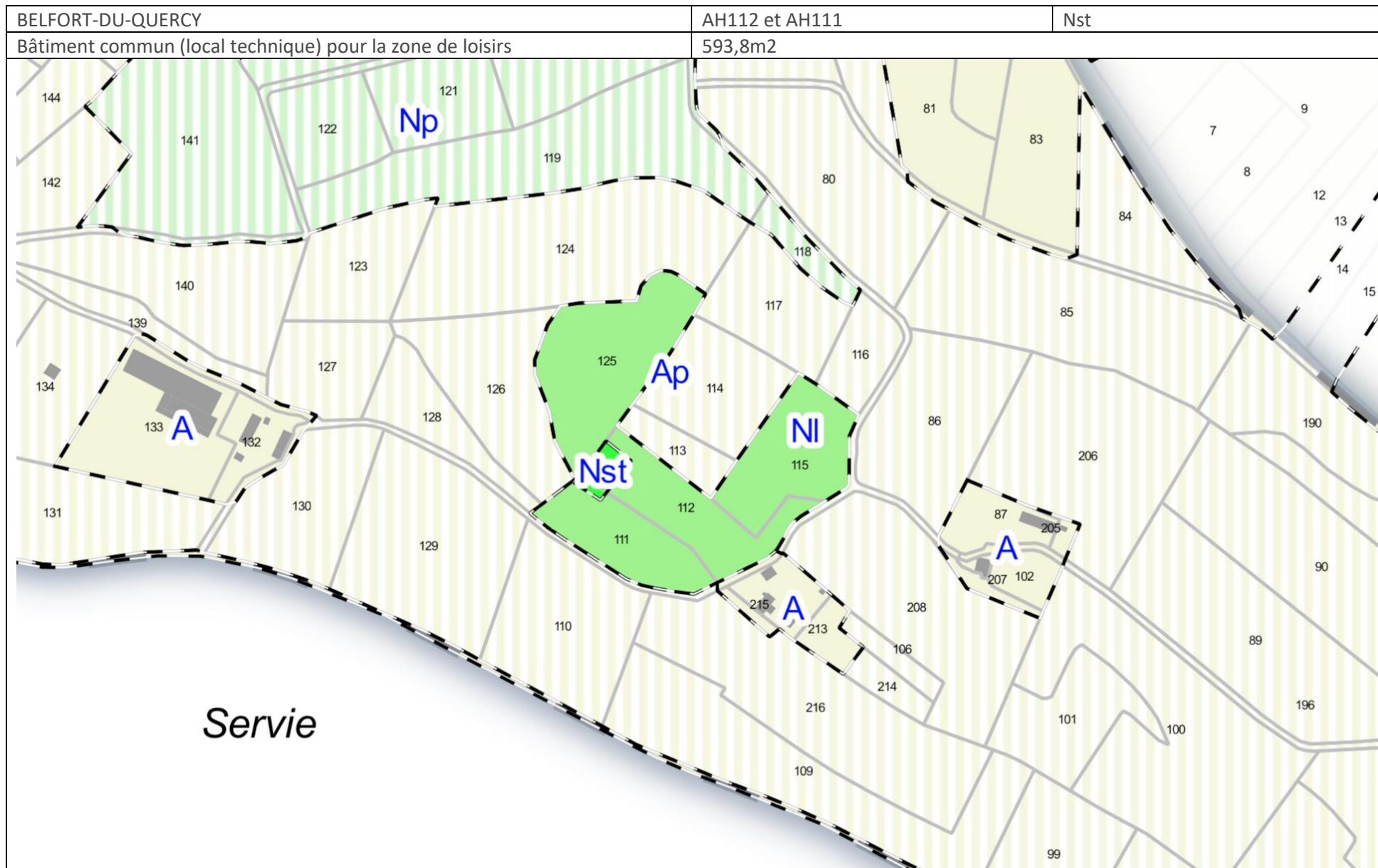



### 3 | Cénevières

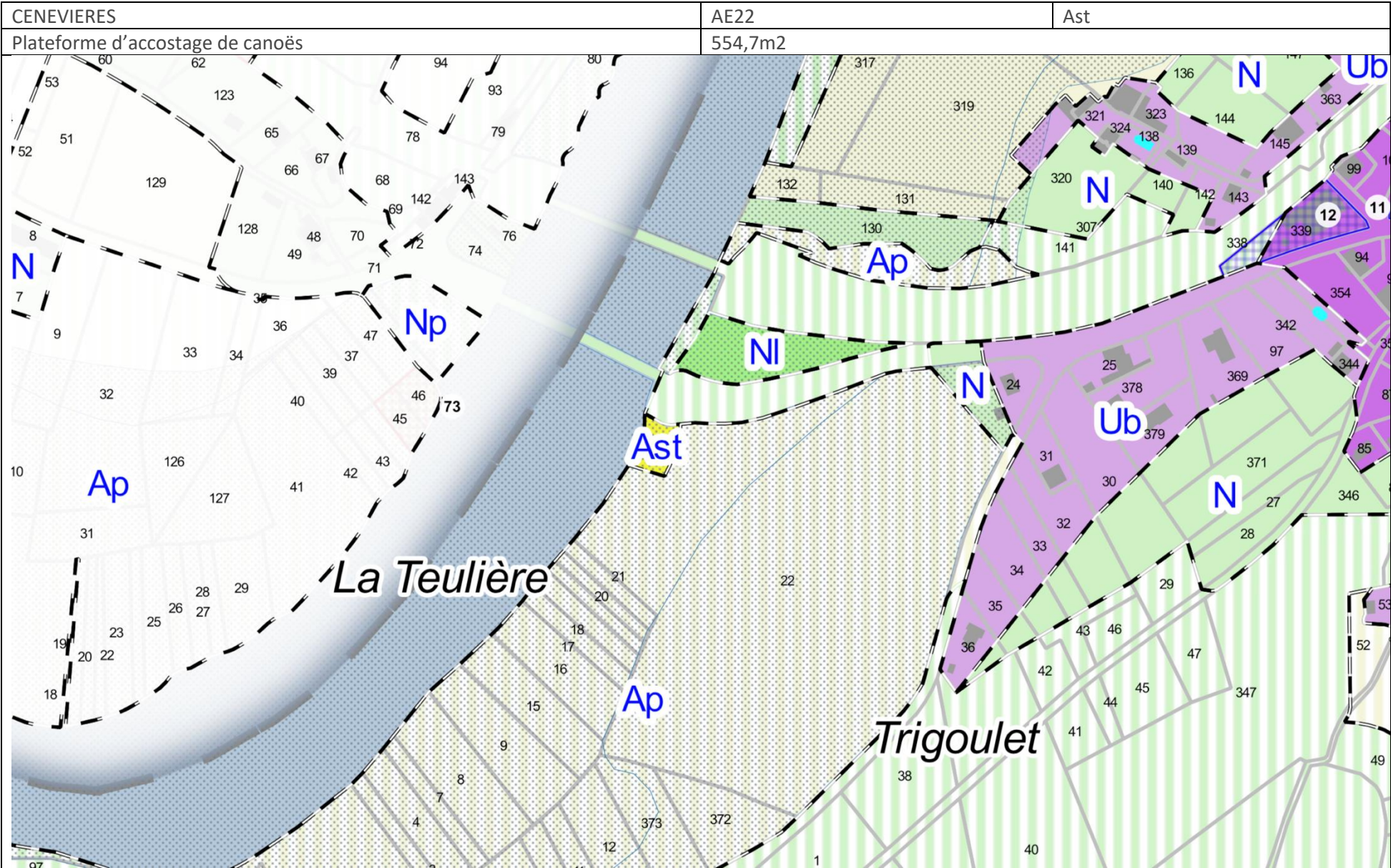



# 4 | Concots

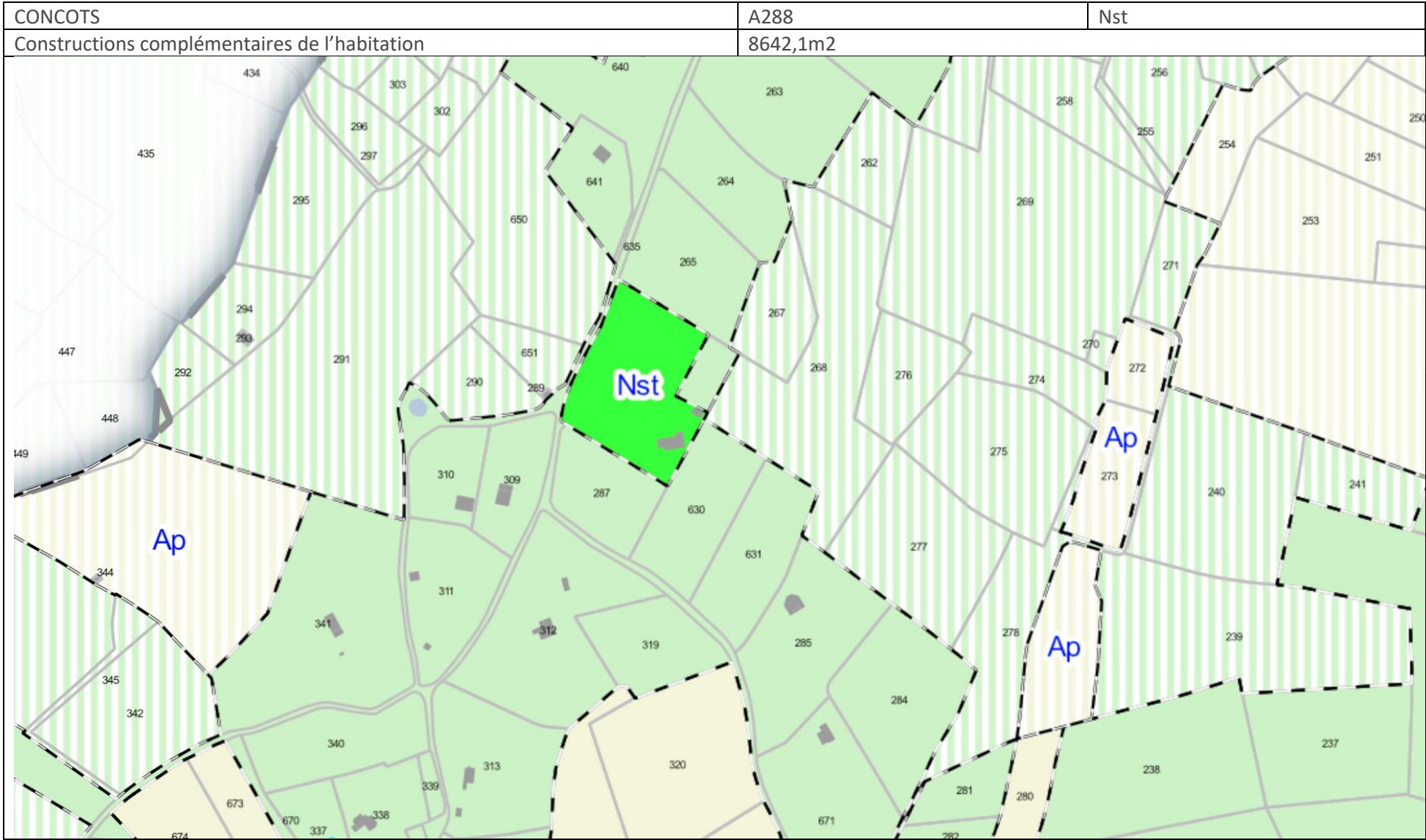

## 5 | Cremps

CREMPS	A1248	Nst
Cabane insolite, habitat léger	903,1m2	

The map displays a series of land parcels, each identified by a number (e.g., 1165, 1233, 1234, 1235, 1237, 1238, 1239, 1240, 1241, 1242, 1243, 1244, 1245, 1246, 1247, 1248, 1249, 1250, 1251, 1252, 1253, 1254, 1260, 1261, 1262, 1271, 1275, 1283, 1284, 1285, 1286, 1289, 1547, 1548, 1620, 401, 40). Several parcels are highlighted with colored shapes: a green square on parcel 1246, a pink square on parcel 1247, and a blue square on parcel 1249. Various labels are overlaid on the map: 'Ap' in blue text appears in the top left and bottom right; 'N' in blue text appears in the middle left and bottom center; 'A' in blue text appears in the bottom center; 'Nst' in blue text appears in the center; 'No' in blue text appears in the bottom left. Three red stars are located on parcels 1284, 1283, and 1247. Red text labels 'CD082\_15', 'CD082\_45', and 'CD082\_14' are positioned near the stars on parcels 1284, 1283, and 1247 respectively.



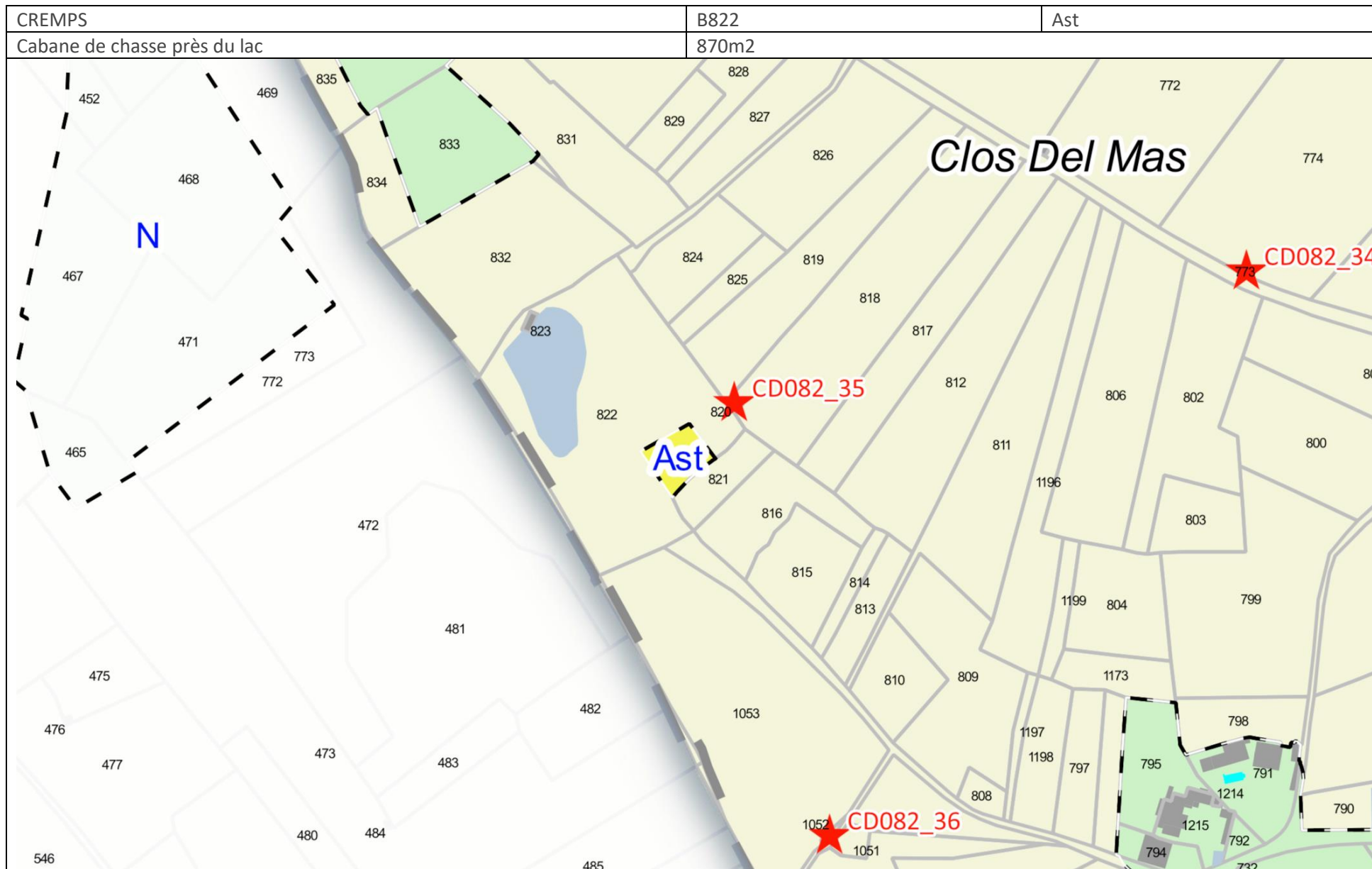

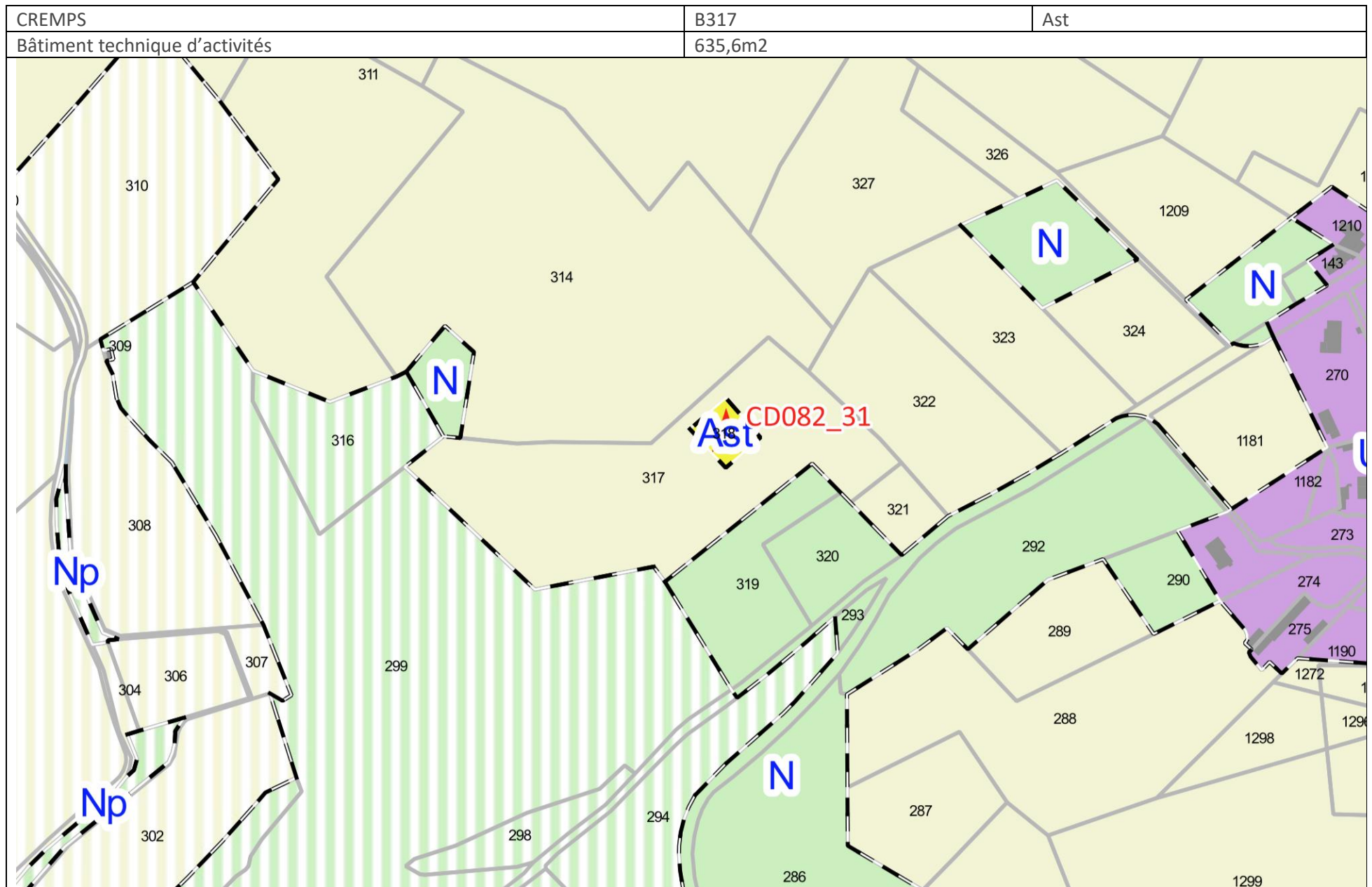

## 6 | Lalbenque

LALBENQUE	BV 218, BV 219 et BV 118	Nst et Ast
Tiers-lieu CAMMAS	7385m2	

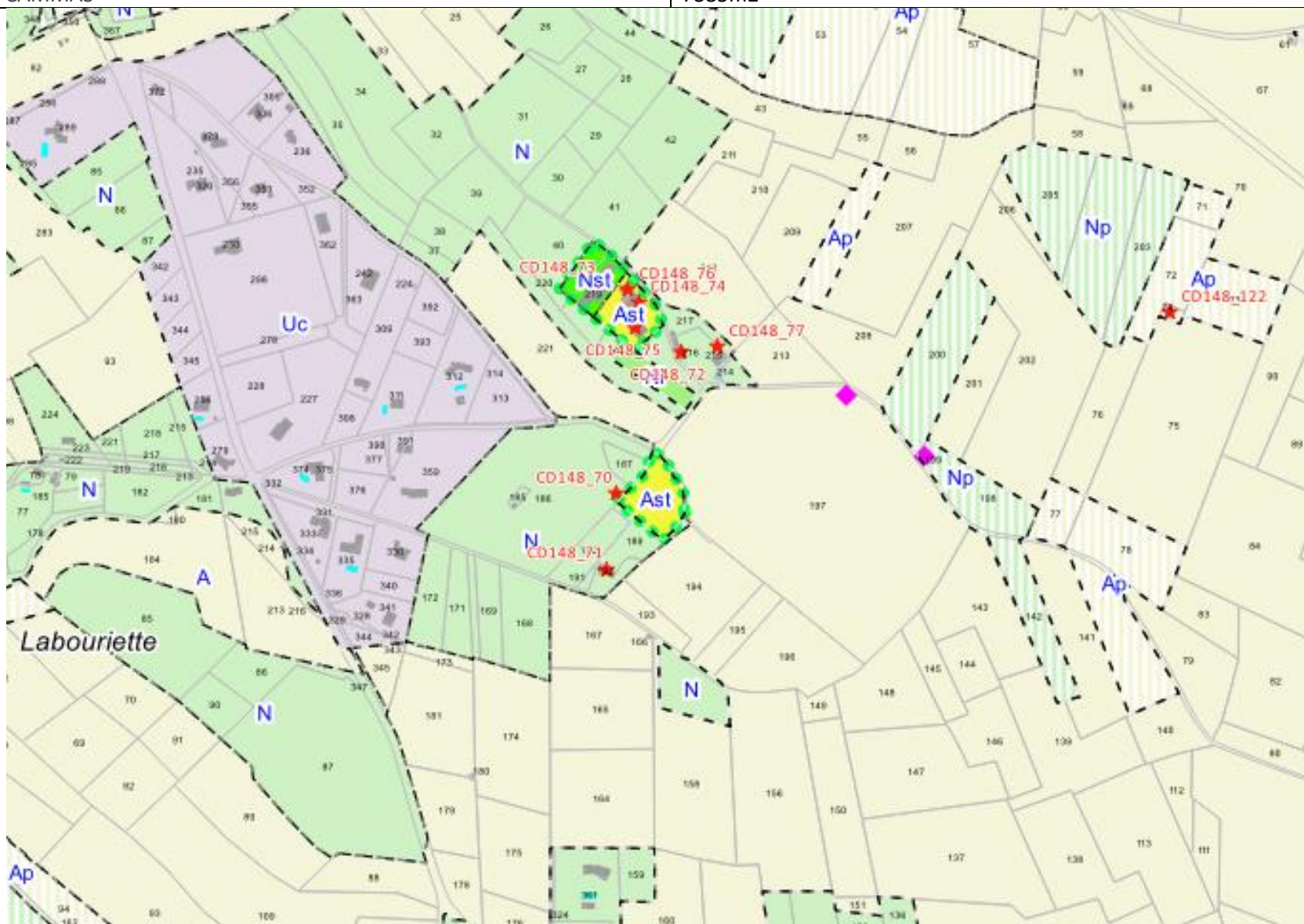

## 7 | Limogne-en-Quercy

LIMOGNE-EN-QUERCY	AH199 en UB
Restauration et hébergement	2980m2

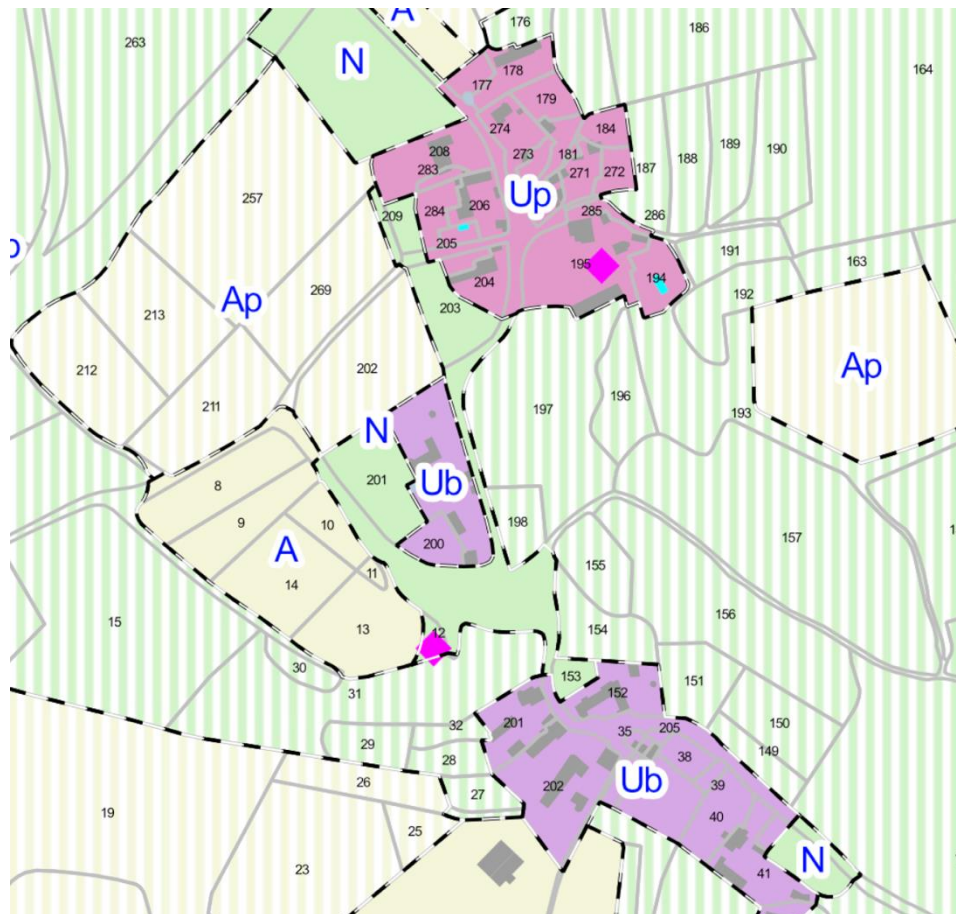



## 8 | Montdoumerc

MONTDOUMERC	A823	Ast
Garage (bâtiment d'activité économique) en lien avec la desserte routière	5200,9m2	

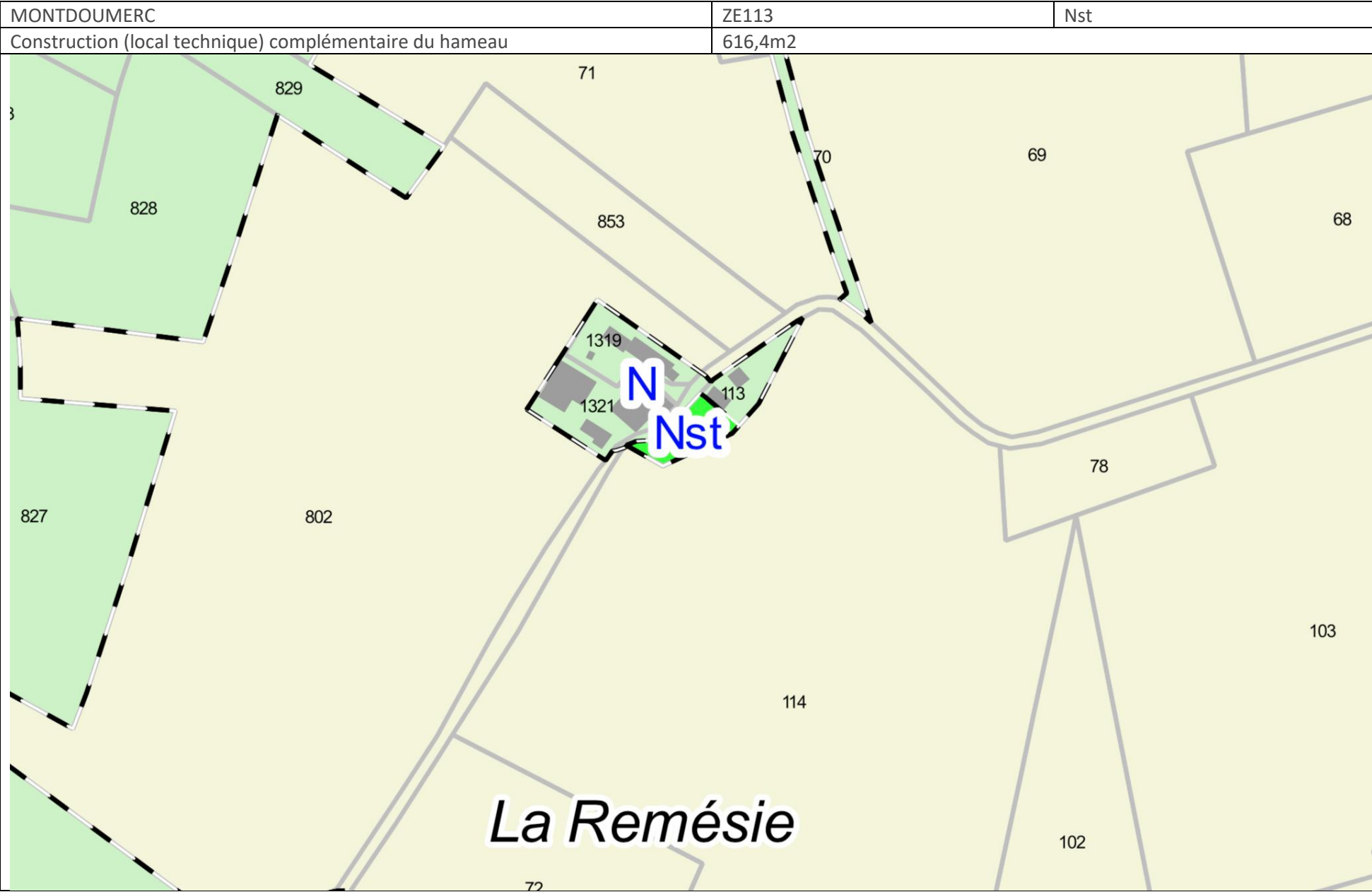

# 9 | Saint-Martin-Labouval

